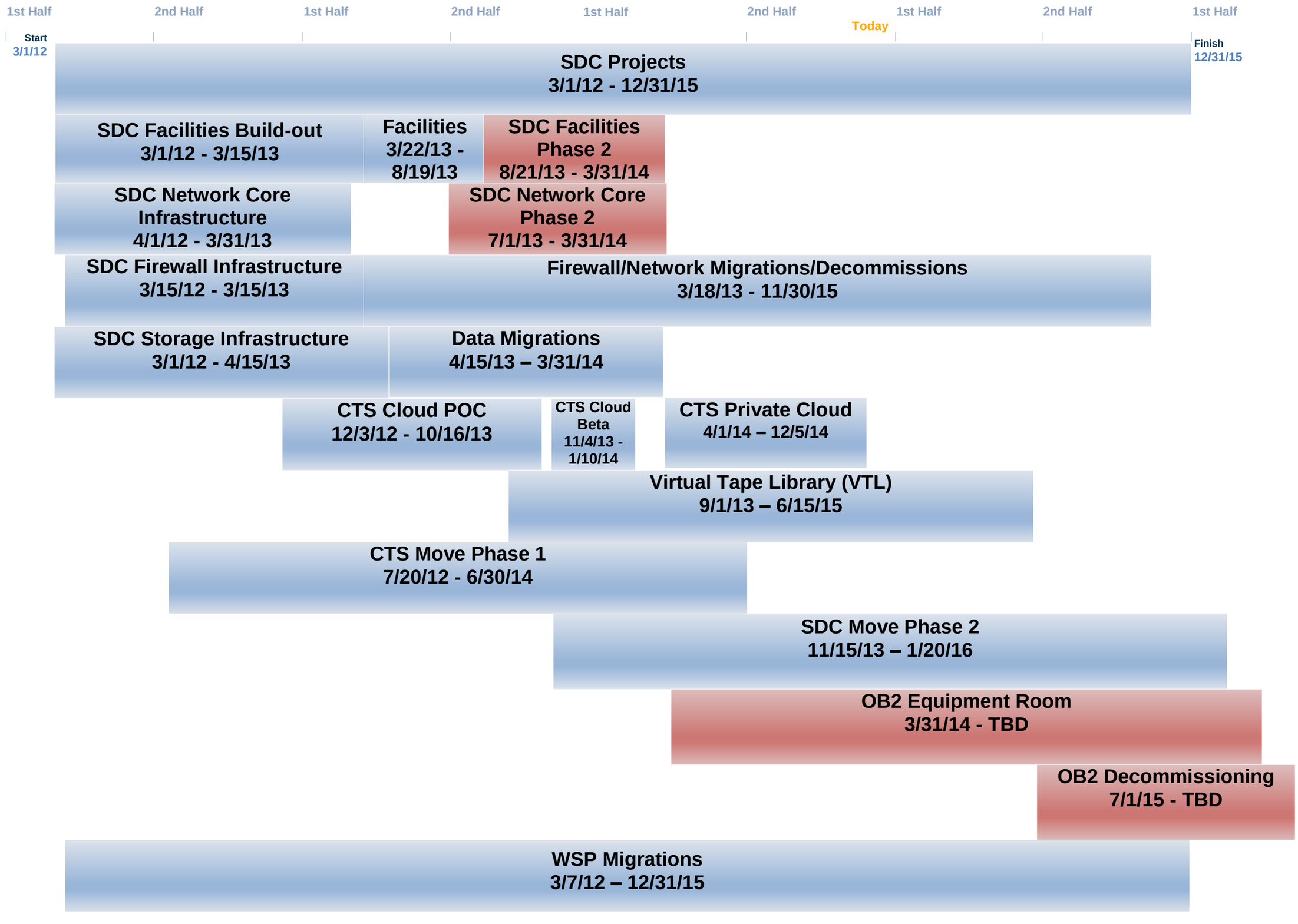

*Rose colored boxes updated per the July 2013 SDC Business Plan